Wagner - Overture to *Die Meistersinger* - mm. 158 - 188
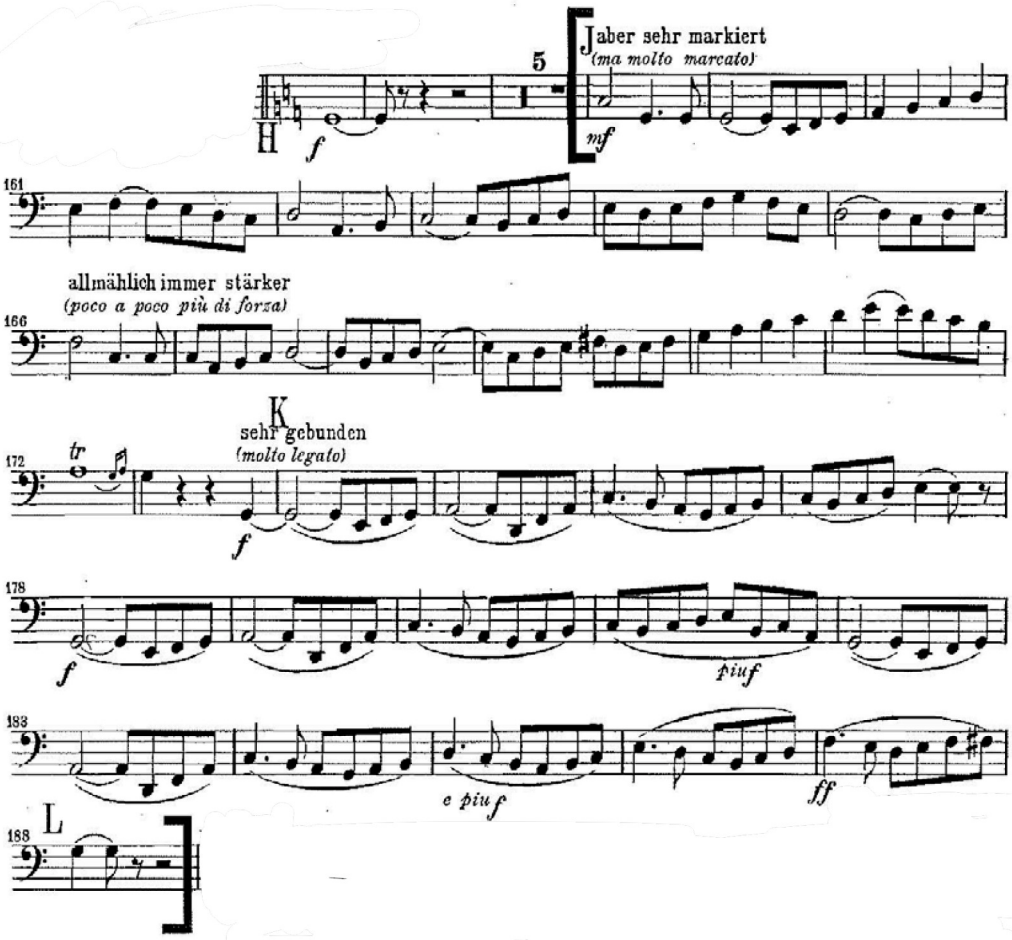
𝅗𝅥 = 92